

6.6(a)

Donna Tremblay

From: Sean Galbraith <sgalbraith@proliferategroup.com>
Sent: August-22-13 5:30 PM
To: Donna Tremblay
Cc: Ken Bennett
Subject: C4328 - Rogers - Victoria Street South - Final Proposed Revised Location
Attachments: C4328-Rogers-Final_Revised_Location_70m.jpg; C4328-Rogers-Final_Revised_Location_Bennett_House_436m.jpg

Hello Donna,

After extensive discussions and negotiations with our landlord, they have accepted revising the proposed antenna location to a distance of 1x tower height from the northern property line (70m). Please see attached. In our opinion, this fully addresses the Bennett's expressed fear of the tower collapsing onto their property, and places the antenna over 430 metres from the Bennett house. Please be advised that this concludes our reconsideration any potential relocation of the tower on the property.

We respectfully request that Council reconsider its previously expressed opposition to the proposed installation and provide concurrence for the proposed installation at the next available Council date.

Also, we understand that additional correspondence has been received by the Town regarding this proposal. We ask that it be forwarded to our attention so that we might provide it to Industry Canada and include it in our files.

All the best,
Sean Galbraith, MCIP, RPP
Municipal Affairs Manager

Proliferate Consulting Group, Inc.
21A Price Street, Toronto, ON M4W1Z1
Cell: (416) 732-5069
Fax: (416) 981-7248

Ruler

Path | Pro

en two points on the ground

70.13 Meters

70.16

133.73 degrees

Save Clear



C4328



Proposed Revised Location – 70m f

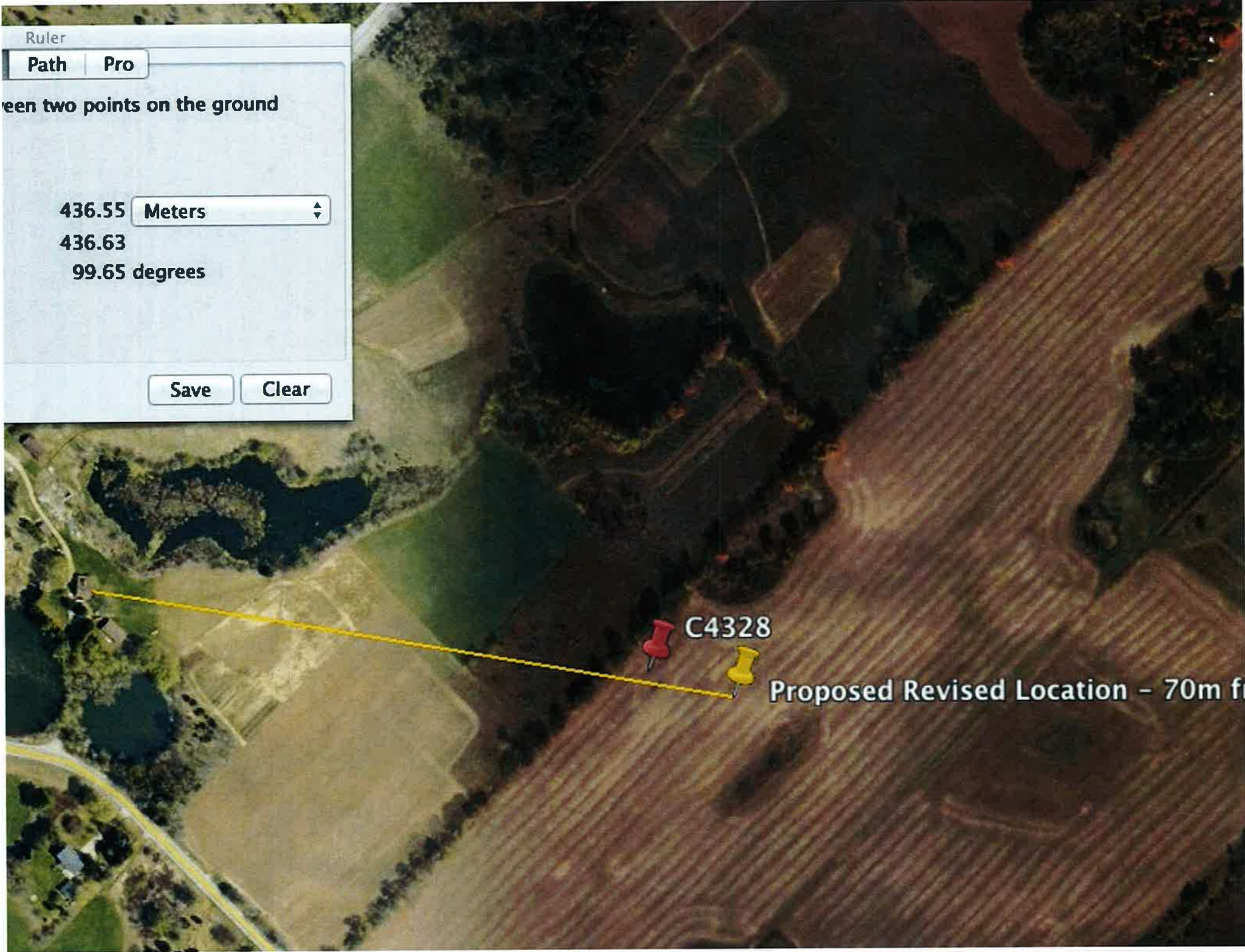

Ruler

Path Pro

Between two points on the ground

436.55 Meters

436.63

99.65 degrees

Save Clear

6.6(b)

Michael Balnar
Laura Greenway Balnar
7733 Maltby Rd. E.
RR1 Puslinch, On
N0B 2J0
mbalnar@balnar.com

August 12, 2013

Mayor Dennis Lever
Township of Puslinch
7404 Wellington Road 34
Guelph, On
N1H 6H9

Via Email: dennisl@wellington.ca

Dear Mayor Lever,

As longstanding residents of Puslinch, we wish to express support for the cell phone tower that Rogers Communications is proposing at 4555 Victoria Rd. S. (RR#1).

One would expect that at our location between the City of Guelph and Highway 401, there would be cell phone service. However, this service is virtually non-existent in much of our residence, and I am sure that many of our Puslinch neighbours are experiencing similarly poor levels of wireless service. The lack of signal makes it difficult to conduct business at home, and is a potential safety issue in the event of an emergency situation.

We understand that there is a risk that the tower may not go ahead because of an area resident who is opposed to its location.

We thought you should be aware that there is support for the tower, and that we believe its impact will be positive and for the greater good of Puslinch.

Sincerely,



Michael Balnar
Laura Greenway Balnar