

# TOWNSHIP OF PUSLINCH Fox Run Park Accessible Trail



July 22, 2019

## Fox Run Park

- 2.3-hectare park block in Fox Run subdivision Phase 1
- acquired by the Township in the early 90's
- bounded by residential dwellings
- accesses fronting to Fox Run Drive and Deer View Ridge.
- no amenities, facilities or signage

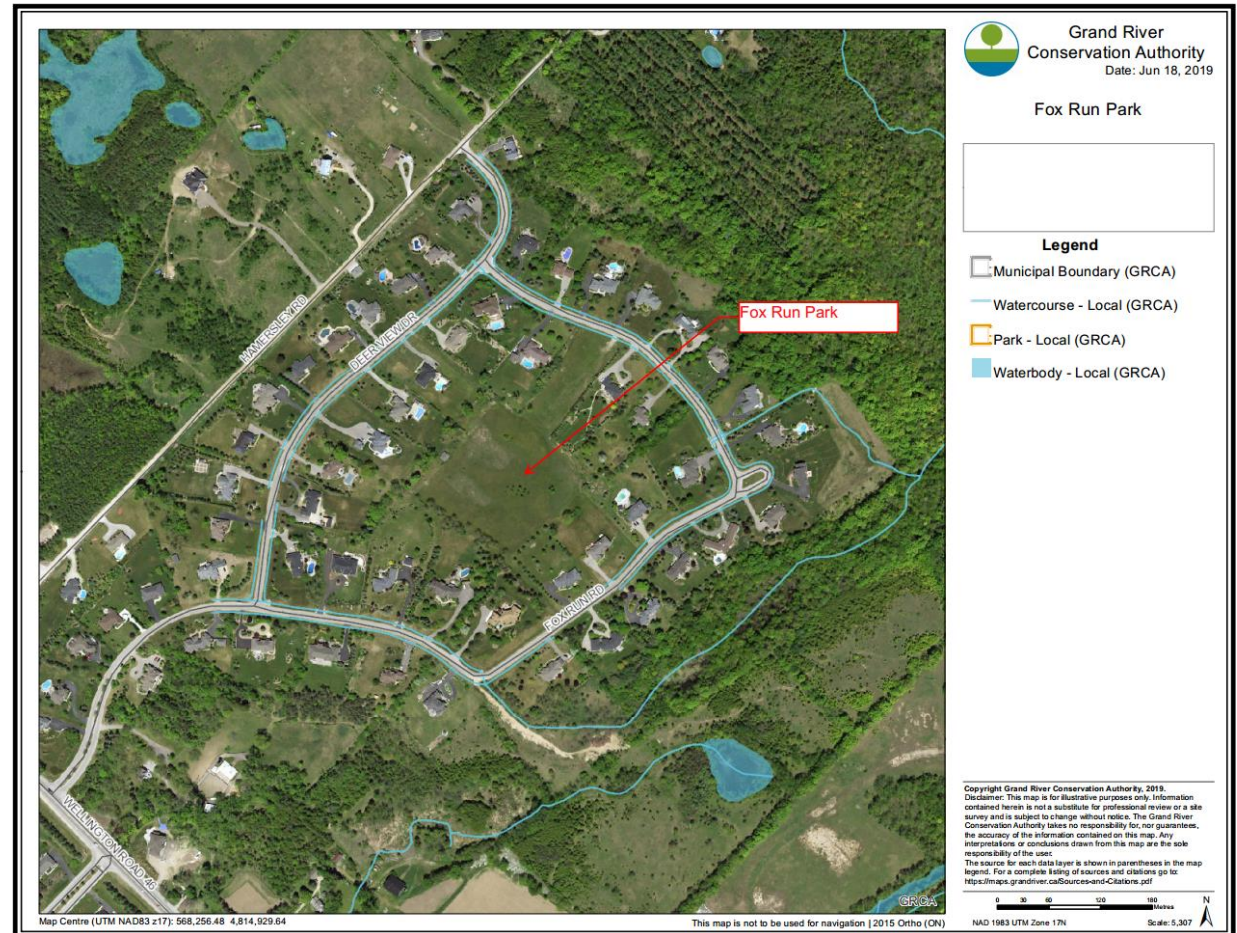



## Accessibility

- Designed to meet accessibility requirements outlined in the County of Wellington Facility Accessibility Design (FADM) and Accessibility for Ontarians with Disabilities Act (AODA), including:
  - minimum width for accessible route of 1830 mm,
  - running slope not steeper than 1:25,
  - cross slope not steeper than 1:50,
  - rest area(s), with contrasting ground surface, provided adjacent to the trail,
  - accessible entrance gates,
  - edge protection at drop offs (if any),
  - no minimum spacing for rest stops, requirements determined through consultation.

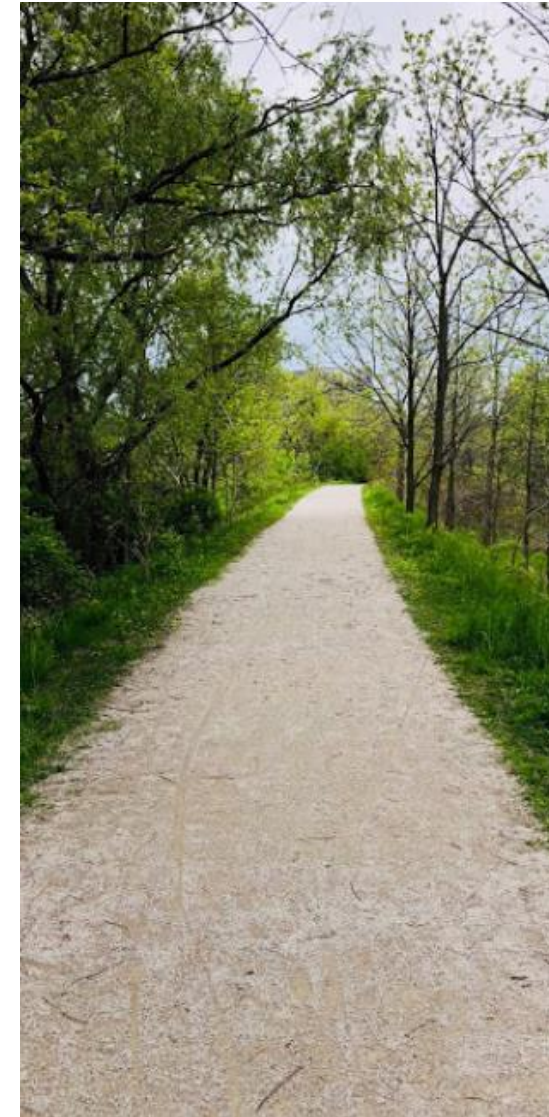

## Trail Construction

- 400m long accessible trail
- constructed of 100mm of compacted limestone screenings, with 150mm compacted granular 'A' base,
- meandering path through centre of parkland
- trail width increased to 2.5m at access from Fox Run Drive to permit maintenance vehicle access,
- one rest area located at the midpoint of the trail,
- lockable swing gates and/or bollards to discourage access by motorized recreation vehicles.

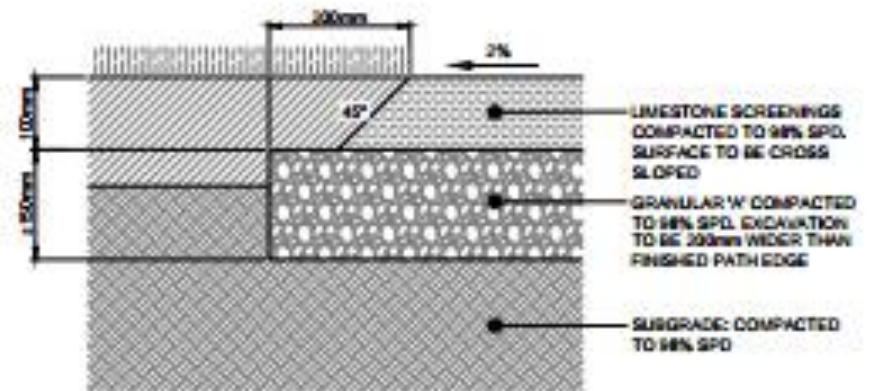

**LIMESTONE SCREENINGS TRAIL SURFACING DETAIL**

N.T.S.



## Required Modifications

- some cutting, filling and re-grading required
- small section of retaining wall required at entrance from Fox Run Drive
- drainage modifications / vegetation clearing along the east property line, including installation of new drainage culvert



## Required Modifications

- eastern area of the parkland experiences drainage challenges
- elevation of the outlet at the roadside ditch is limiting factor
- re-grading of the drainage swales/easement to minimize localized ponding is proposed





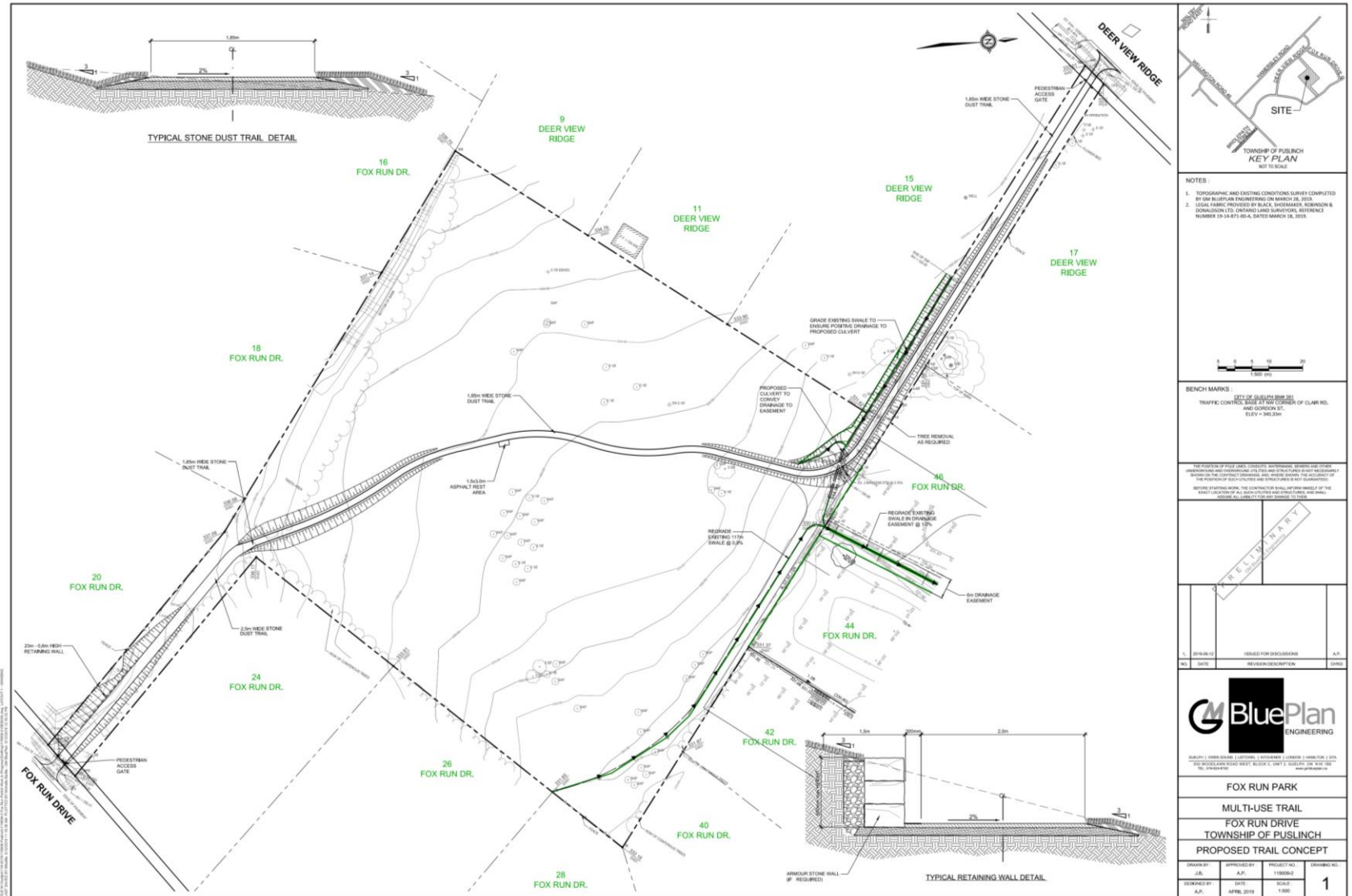

## Encroachments

- Township completed legal survey which identified encroachments.
- One requires removed to undertake the work (culvert).

## Signage

- AODA requires specific signage detailing trail length, surface type, average and minimum width, running and cross slope, and location of amenities.

## Landscaping and Screening

- Additional landscaping or screening has not been incorporated at this time.



## Cost Estimate

- The estimate cost for construction of the limestone screening trail is as follows:

limestone trail	\$ 80,000
retaining wall at entrance	\$ 15,000
grading and drainage	<u>\$ 20,000</u>
	\$115,000

## Schedule

- To achieve spending target for the accessibility grant, the following schedule is proposed to achieve the spending deadline:
  - Receive comments, finalize trail design – August 2019
  - Issue for Tender – September 4, 2019
  - Close tender – September 18, 2019
  - Trail Construction – October/November 2019

# Questions?

Please note that additional comments may be submitted to the Township by Monday July 29th, 2019. Comments can be sent to [admin@puslinch.ca](mailto:admin@puslinch.ca) or submitted to the Township in person.