



The Corporation of
The Township of Puslinch
7404 Wellington Rd. 34
Puslinch, ON N0B 2J0
(Tel) 519-763-1226
(Fax) 519-763-5846
admin@puslinch.ca

**COMMITTEE OF
ADJUSTMENT**

NOTICE OF PUBLIC HEARING

MINOR VARIANCE APPLICATION #D13/FER

Please take note that under Section 45(1), of the *Planning Act*, the Committee of Adjustment of the Township of Puslinch will hear the application of:

Name of Owner(s): Anthony and Barbara Ann Fera

Location: 3982 Wellington Road 35
PART LOT 15, CONCESSION GORE
Township of Puslinch, County of Wellington

Meeting Place: Council Chambers
Township of Puslinch Municipal Office
7404 Wellington Road 34

Date: 7:00 p.m. Tuesday, November 12, 2019

Zone Requirements: Comprehensive Zoning By-law 19/85, as amended:

Section of By-law	Requirements	Proposed
Section 3 General Provisions Requirements (13) Minimum Distance Separation Requirements	The by-law requires that no residential, institutional, commercial, industrial or recreational use, located on a separate lot and permitted within the Agricultural (A) Zone or any other zone in which agricultural uses are permitted, shall be erected or altered unless it complies with the Minimum Distance Separation I (MDS I) setback from a livestock facility, calculated using the Formulas published by the Province of Ontario.	Requesting relief to permit a reduced MDS 1 setback from the barn on the proposed retained parcel to the proposed severed parcel to be 97m instead of 233m.

An aerial map is included below as part of this notice.

This is a Public Hearing and if you are aware of any persons interested or affected by this application and who have not received a copy of this notice, you are hereby requested to inform them. Any person may attend the Public Hearing to make a verbal presentation in support of or in opposition to the proposed variance. Additional information regarding this application is available to the public prior to the Hearing and may be obtained by contacting the Township during normal working hours. **If you wish to submit written comments on this application, you are requested to forward such comments to the Secretary-Treasurer of the Committee at the address shown above prior to the Hearing or you may e-mail your comments to: admin@puslinch.ca. Please be advised that since this is a public process, any written comments will be provided to the applicant.**

The applicant, or his agent, is requested to attend the Hearing of this application. In the event the applicant/agent does not attend, the Committee may defer the application to a future meeting or the application may be considered without any further input from the applicant or his agent.

WHERE THE SUBJECT PROPERTY IS WITHIN 60 METRES OF AN APPROVED PLAN OF SUBDIVISION OR CONDOMINIUM AND NOTICE HAS BEEN PROVIDED TO THE OWNER, THE TOWN REQUESTS THAT ALL PROSPECTIVE PURCHASERS WHO MAY BE AFFECTED BE NOTIFIED OF THIS APPLICATION.

If you wish to be notified of the Decision of the Township of Puslinch Committee of Adjustment in respect of this application, you must submit a written request to the Secretary-Treasurer of the Committee of Adjustment. This will also entitle you to be advised of any Local Planning Appeal Tribunal (LPAT) Hearing. Even if you are the successful party, you should request a copy of the decision, as the Committee of Adjustment decision may be appealed to the Local Planning Appeal Tribunal (LPAT) by the applicant or another member of the public.

To appeal the decision to the Local Planning Appeal Tribunal, send a letter to the Secretary-Treasurer of the Township of Puslinch Committee of Adjustment outlining the reasons for the appeal.

You must enclose the appeal fee of \$300 for each application appealed, paid by cheque made payable to the Ontario Minister of Finance.

For more information about this matter, contact:
 Township of Puslinch
 7404 Wellington Road 34
 Puslinch, ON N0B 2J0
www.puslinch.ca
 (Tel) 519-763-1226
 (Fax) 519-763-5846

Lynne Banks
 Secretary-Treasurer, Township of Puslinch
 DATED: October 22, 2019
 Copied to: CofA Committee Members, Property owners within 60m, Curtis Marshall, County of Wellington, Building, L. Gomes Fire; M. Fowler, Roads; Bell; GRCA

Aerial: 3982 Wellington Road 35

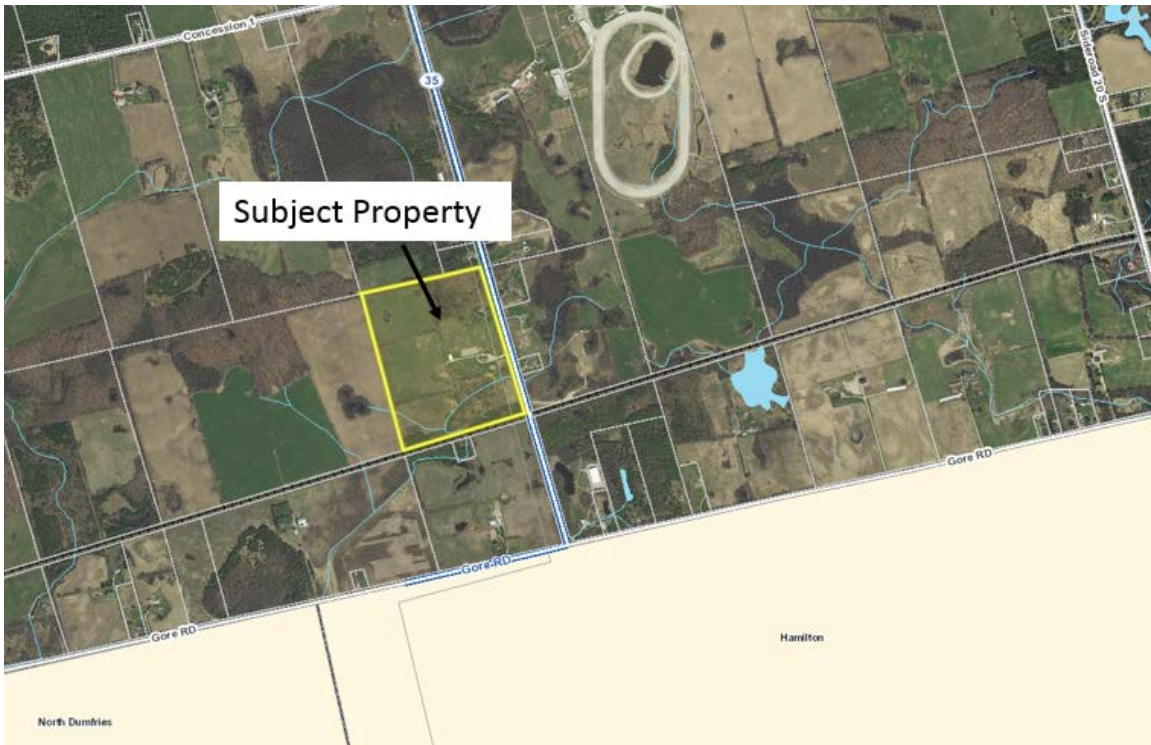

Sketch: 3982 Wellington Road 35

