



7.1
6.1(a)

RESOLUTION
MUNICIPAL COUNCIL
THE CORPORATION OF THE TOWNSHIP OF PUSLINCH

2013-318

Date: December 4, 2013

Moved by: *Susan Fielding* Seconded by: *[Signature]*

That Council receive the delegation from Don McKay regarding relocation of southerly Community Safety Zone Signs in Morriston; and

That the Township consents to have the Community Safety Zone extended southward to include all of Morriston; and

That the Township forward correspondence to the County of Wellington, Planning Department, requesting that they commence the necessary documentation to request that the Community Safety Zone be extended southward to include all of Morriston.

RECORDED VOTE	YES	NO	CONFLICT	ABSENT
Councillor Schmidt				
Councillor Roth				
Mayor Lever				
Councillor Stokley				
Councillor Fielding				
TOTAL				

MAYOR: *[Signature]*

<input checked="" type="checkbox"/> CARRIED	<input type="checkbox"/> LOST
---	-------------------------------

6:11(b).



COUNTY OF WELLINGTON

PLANNING AND DEVELOPMENT DEPARTMENT
GARY A. COUSINS, M.C.I.P., DIRECTOR
T 519.837.2600
T 1.800.863.0750
F 519.823.1894

ADMINISTRATION CENTRE
74 WOOLWICH STREET
GUELPH ON N1H 3T9

January 30th, 2014

Mrs. Karen Landry, CAO/ Clerk
Township of Puslinch
R. R. 3 (Aberfoyle)
Guelph, Ontario N1H 6H9

Dear Mrs.Landry:

**Re: Community Safety Zone Extension
Highway 6, Morriston**

We are seeking clarification regarding Councils intention for the proposed Community Safety Zone extension.

We understood that the proposed extension was only to extend the southern limit of the Safety Zone to include all of the lands within the 50km/h speed zone. At the December 4th 2013 Council meeting, Council adopted resolution 2013-318, which gave Township consents to have the Community Safety Zone extended southward to include all of Morriston. This extension would not only include the entire 50 km/h zone but a portion of the 80km/h zone as well.

If you could please respond back clarifying what Councils intentions were regarding this matter and how we should move forward it would be much appreciated.

Yours truly,

Jameson Pickard,
Junior Planner

Current Safety Zone

Township of Puslinch



Legend

- Existing Safety Zone Limits
- Urban Centre Boundary



Date: January 23, 2014
File: F:\Land Information System\Draw\Sarah\Community Safety Zone\Morrison - Current Safety Zone.mxd
This is not survey data. All rights reserved.
May not be reproduced without permission.
Sources:
County of Wellington Planning and Development Department 2014. Ministry of Natural Resources. INCLUDES MATERIAL ©2013 OF THE QUEEN'S PRINTER FOR ONTARIO. ALL RIGHTS RESERVED
Orto Imagery from April 2010.

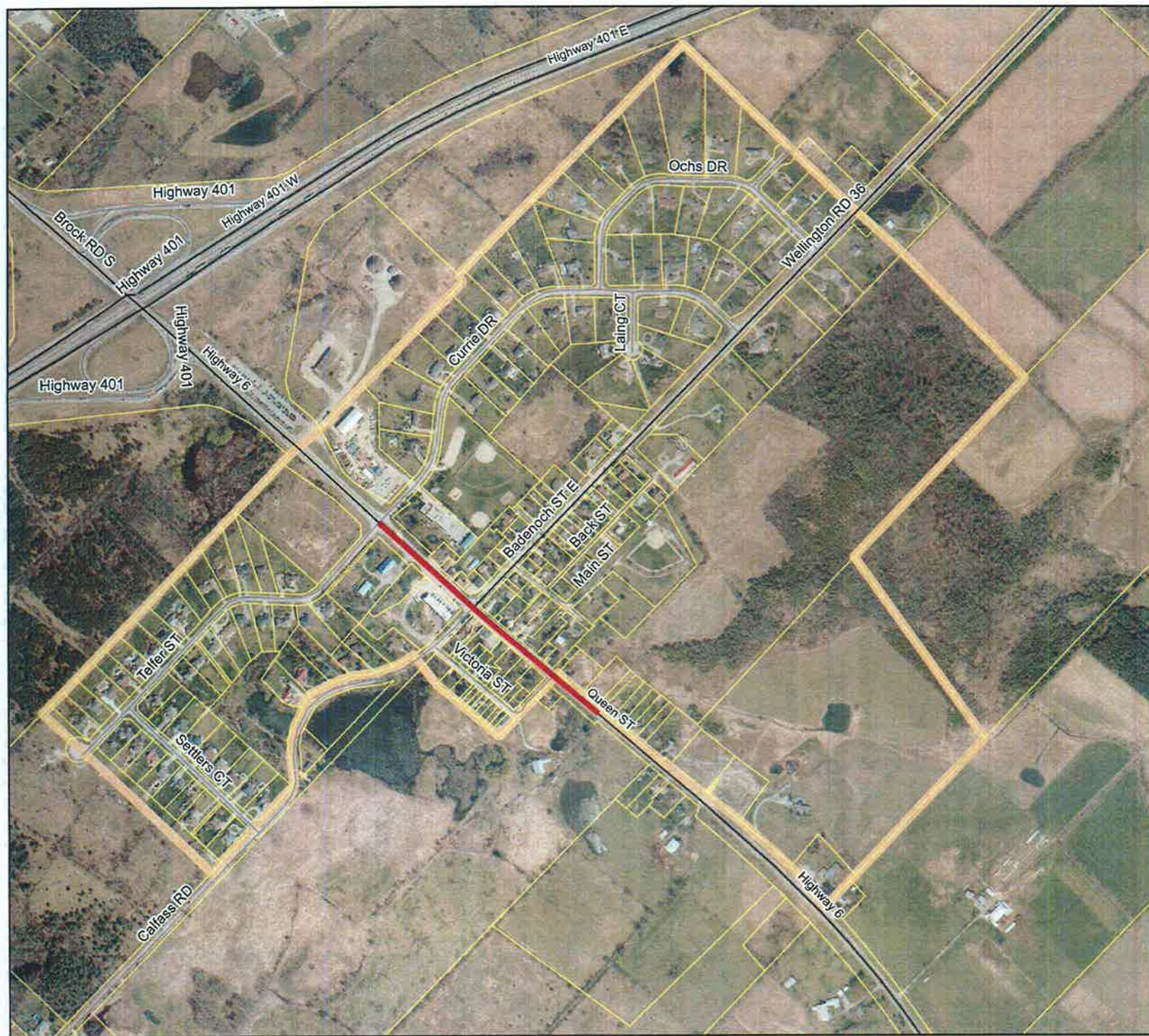

Safety Zone Option B

Township of Puslinch



Legend

- Existing Safety Zone Limits
- Proposed Safety Zone Limits to include the entire southern portion of Morriston
- Urban Centre Boundary



Date: January 30, 2014

File F:\Land Information Systems\Draw\Sarah\Community Safety Zone\Morriston - Safety Zone - Option B.mxd
This is not survey data. All rights reserved.
May not be reproduced without permission.

Sources:
County of Wellington Planning and Development
Department 2014. Ministry of Natural Resources.
INCLUDES MATERIAL ©2013 OF THE QUEEN'S
PRINTER FOR ONTARIO. ALL RIGHTS RESERVED
Ortho imagery from April 2010.

0 50 100 200
Metres

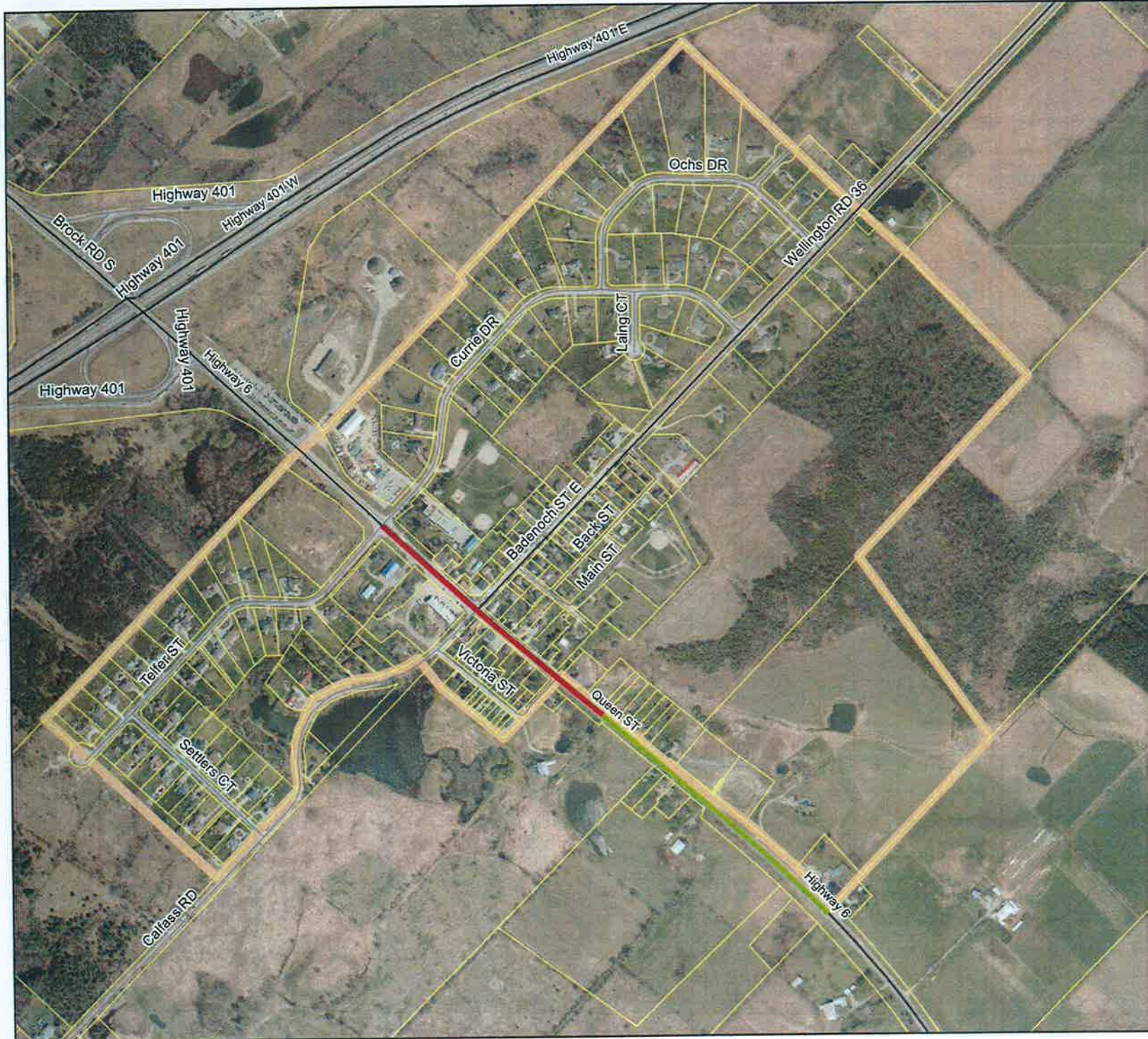

Safety Zone Option A

Township
of
Puslinch



Legend

-  Existing Safety Zone Limits
-  Proposed Extension of Safety Zone Limits to include lands within 50 km/h zone
-  Urban Centre Boundary



Date: January 24, 2014.

File F:\Land Information System\Crew\Sarah\Community Safety Zone\Morrison - Safety Zone - Option A.mxd
This is not survey data. All rights reserved.
May not be reproduced without permission.

Sources:
County of Wellington Planning and Development Department 2014. Ministry of Natural Resources INCLUDES MATERIAL ©2013 OF THE QUEEN'S PRINTER FOR ONTARIO. ALL RIGHTS RESERVED
Ortho imagery from April 2010.



Karen Landry

From: Jameson Pickard <jamesonp@wellington.ca>
Sent: February-06-14 3:12 PM
To: Don McKay; Karen Landry
Cc: Gary Cousins
Subject: Community safety zone options
Attachments: Community Safety Zone extension options ABC.pdf

Karen and Don,

Please find attached to this email a document that outlines three different options for the extension of the Community Safety Zone Limits in Morriston (Options A, B and C). Don if you could please respond back too Karen and I clarifying which option you had in mind for the extension that would be much appreciated. If there are any questions or concerns regarding this matter please contact me as soon as possible, I will be out of town next week and I will try my best to respond before I leave.

Regards,

Jameson

Jameson Pickard | Junior Planner | Planning and Development Department
County of Wellington | 74 Woolwich Street | Guelph | Ontario | N1H 3T9
[519\) 837-2600 x2300](tel:5198372600) | fax [519\) 823-1694](tel:5198231694) | jamesonp@wellington.ca | www.wellington.ca

This email message and any files transmitted with it are proprietary and confidential information of the sender, and are intended only for the person(s) to whom this email message is addressed. If you have received this email message in error, please notify the sender immediately by telephone or email and destroy the original message without making a copy.



Current Safety Zone

Township of Puslinch



Legend

- Existing Safety Zone Limits
- Urban Centre Boundary



Date: January 23, 2014
 File F:\Land Information System\Draw\Sarah\Community Safety Zones\Information - Current Safety Zone.mxd
 This is not survey data. All rights reserved.
 May not be reproduced without permission.
 Sources:
 County of Wellington Planning and Development Department 2014. Ministry of Natural Resources, INCLUDES MATERIAL ©2013 OF THE QUEEN'S PRINTER FOR ONTARIO. ALL RIGHTS RESERVED
 Ortho imagery from April 2010.



Safety Zone Option A

Township
of
Puslinch



Legend

- Existing Safety Zone Limits
- Proposed Extension of Safety Zone Limits to include lands within 50 km/h zone
- Urban Centre Boundary



Date: February 6, 2014.

File: F:\Land Information System\Draw\Sarah\Community Safety Zone\Morrison - Safety Zone - Option A.mxd
This is not survey data. All rights reserved.
May not be reproduced without permission.

Sources:
County of Wellington Planning and Development Department 2014. Ministry of Natural Resources. INCLUDES MATERIAL ©2013 OF THE QUEEN'S PRINTER FOR ONTARIO. ALL RIGHTS RESERVED
Ortho imagery flown April 2010.

0 50 100 200

Metres

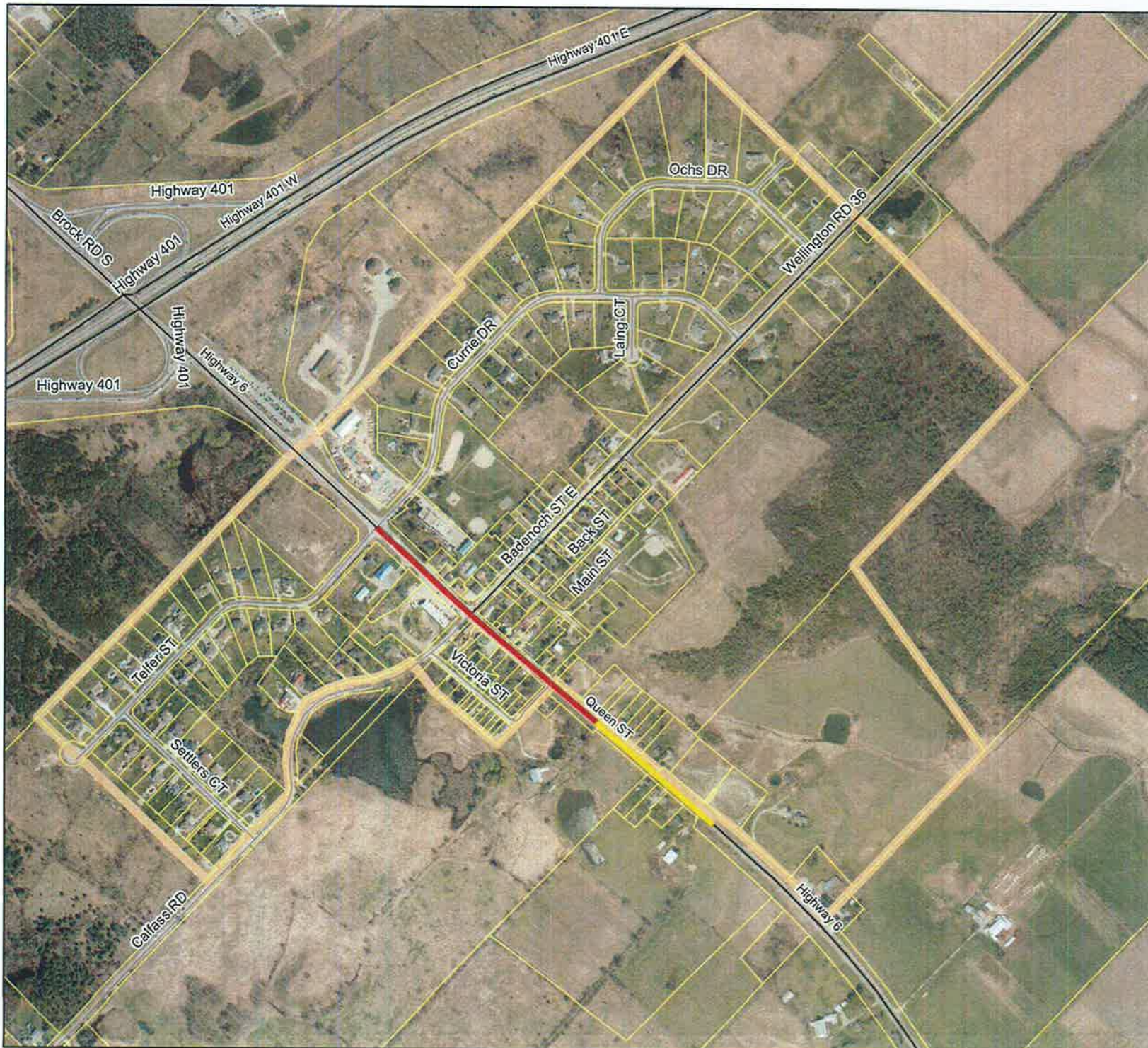

Safety Zone Option B

Township of Puslinch



Legend

- Existing Safety Zone Limits
- Proposed Safety Zone Limits to include the entire southern portion of Morriston
- Urban Centre Boundary



Date: January 30, 2014

File:F:\Land Information System\Draw\Sarah\Community Safety Zone\Morriston - Safety Zone - Option B.mxd
This is not survey data. All rights reserved.
May not be reproduced without permission.

Sources:
County of Wellington Planning and Development Department 2014. Ministry of Natural Resources. INCLUDES MATERIAL ©2013 OF THE QUEEN'S PRINTER FOR ONTARIO. ALL RIGHTS RESERVED
Ortho Imagery flown April 2010

0 50 100 200



Metres

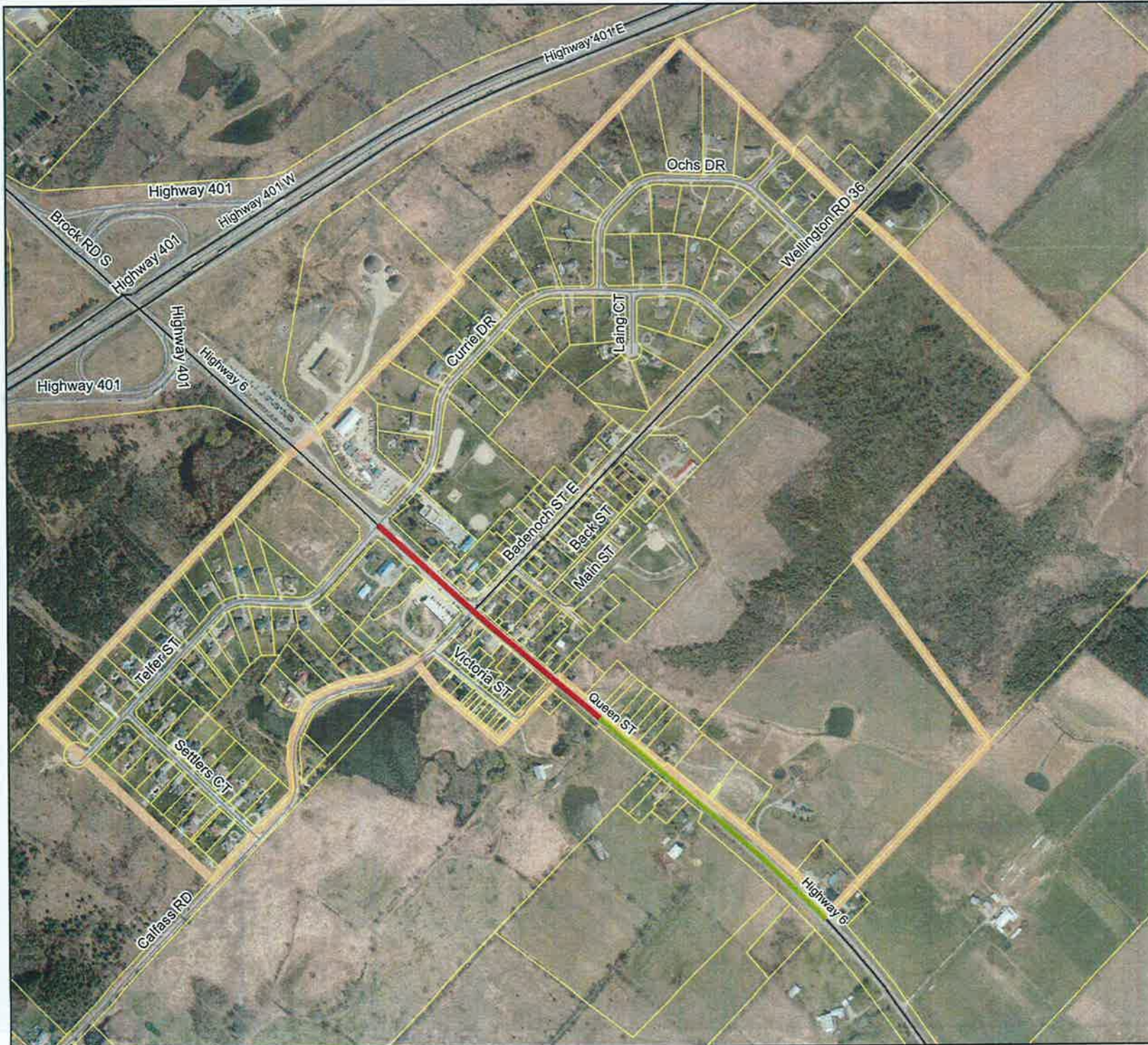

Safety Zone Option C

Township of Puslinch



Legend

- Existing Safety Zone Limits
- Proposed Extension of Safety Zone Limits to the start of the 80 km/h zone.
- Urban Centre Boundary



Date: February 6, 2014.

File F:\Land Information System\Draw\Sarah\Community Safety Zone\Morrison - Safety Zone - Option C.mxd
This is not survey data. All rights reserved. May not be reproduced without permission.

Sources:
County of Wellington Planning and Development Department 2014. Ministry of Natural Resources, INCLUDES MATERIAL ©2013 OF THE QUEEN'S PRINTER FOR ONTARIO. ALL RIGHTS RESERVED.
Orto imagery from April 2010.

