

May 15, 2026

NOTICE OF AN APPLICATION FOR CONSENT

Ontario Planning Act, Section 53(4)

The County of Wellington Land Division Committee requests your written comments on this application for consent.

APPLICATION SUBMITTED ON: May 06, 2026

FILE NO. B14-26

APPLICANT

6Link Incorporated - c/o Michael
Domingues
90 Gilmour Road
Puslinch ON N0B 2J0

LOCATION OF SUBJECT LANDS

Township of Puslinch
Part Lot 23
Concession 8

Proposed severance is 40m fr x 97.3m = 0.40 hectares, existing vacant land for proposed rural residential use.

Retained parcel is 40m fr x 96m = 0.38 hectares, existing vacant land for proposed rural residential use.

**IF YOU WISH TO SUBMIT COMMENTS ON THIS APPLICATION,
WE MUST HAVE YOUR WRITTEN COMMENTS BY**

June 30, 2026

Comments can be provided by mail at address above or by email landdivisioninfo@wellington.ca

Please note that if the Comments are not received by the requested date, the Land Division Committee may proceed to consider the application, and may assume that you have no objection to this Application for Consent.

NOTE: Any verbal or written comment/objection submitted to the County of Wellington regarding this application which is being processed under the Planning Act, may be made public as part of the process.

Please also be advised that if a person or public body that files an appeal of a decision of the County of Wellington Land Division Committee in respect of the proposed consent has not made written submission to the County of Wellington Land Division Committee before it gives or refuses to give a provisional consent, then the Ontario Land Tribunal may dismiss the appeal.

If you wish to **attend** the public meeting to consider the application, please request to be **NOTIFIED OF THE DATE AND TIME OF THE CONSIDERATION** of this application - **please make your request in writing and provide your email address** to the Land Division Committee before the "Comments Return Date" noted above.

If you wish to be **NOTIFIED OF THE DECISION** of the County of Wellington Land Division Committee in respect of this proposed consent, **you must make a request in writing** to the County of Wellington Land Division Committee. This will also entitle you to be advised of a possible Ontario Land Tribunal. Even if you are the successful party, you should request a copy of the decision since the County of Wellington Land Division Committee's decision may be appealed to the Ontario Land Tribunal by the applicant or another member of the Public.

INFORMATION REGARDING THE APPLICATION is available to the public during regular business hours, Monday to Friday at the County of Wellington Land Division Office- 74 Woolwich St. Guelph, ON N1H 3T9.
Phone: (519) 837-2600 x2170 Fax: (519) 837-3875

RECIPIENTS:

Local Municipality – Puslinch County Planning Conservation Authority - GRCA

Bell Canada (email) County Clerk Roads/Solid Waste Civic Addressing

Neighbour - as per list verified by local municipality and filed by applicant with this application

APPLICATION FOR CONSENT

Ontario Planning Act

1. Approval Authority:

County of Wellington Planning and Land Division Committee
County of Wellington Administration Centre
74 Woolwich Street, GUELPH, Ontario N1H 3T9

Phone: 519-837-2600, ext. 2170 or 2160 Fax: 519-837-3875

Required Fee: \$ 6000
Fee Received: May 6/26

File No. B14-26

Accepted as Complete on: May 6/26

A COPY OF YOUR CURRENT DEED MUST BE SUBMITTED WITH THIS APPLICATION

2. (a) Name of Registered Owner(s) or Purchaser 6Link Incorporated c/o Michael Domingues

Address 90 Gilmour Road, Puslinch, ON, N0B 2J0

Phone No. [REDACTED]

Email: [REDACTED]

NOTE: if application submitted by purchaser, a copy of the signed "Purchase/Sale agreement" is required.

(b) Name and Address of Applicant (as authorized by Owner/Purchaser) _____

Phone No. _____

Email: _____

(c) Name and Address of Owner's Authorized Agent: _____

Jeff Buisman of Van Harten Surveying Inc.

2106 Gordon Street, Guelph, ON, N1L 1G6

Phone No. 519-821-2763 x225

Email: Jeff.Buisman@vanharten.com

(d) All Communication to be directed to:

REGISTERED OWNER/PURCHASER [] APPLICANT [] AGENT [X]

(e) Notice Cards Posted by:

REGISTERED OWNER/PURCHASER [] APPLICANT [] AGENT [X]

(f) Number of Certificates Requested 1 (Please see information pages)

3. Type and Purpose of Proposed Transaction: (Check off appropriate box & provide short explanation)

RURAL RESIDENTIAL[X] AGRICULTURAL [] URBAN RESIDENTIAL [] COMMERCIAL/INDUSTRIAL []

To create a new lot for rural residential purposes

OR

EASEMENT [] RIGHT OF WAY [] CORRECTION OF TITLE [] LEASE [] CANCELLATION []

(a) If proposed parcel has an EASEMENT or RIGHT OF WAY intended to be included, a solicitor is to be contacted ahead of submission to confirm if a separate application for Consent is required.

(b) known, the name of person to whom the land or an interest in the land is to be transferred, charged or leased.

Future owner unknown

4. (a) Location of Land in the County of Wellington:

Local Municipality: Township of Puslinch

Concession 8

Lot No. 23

Registered Plan No. _____

Lot No. _____

Reference Plan No. 61R-4752

Part No. 2

Civic Address 98 Gilmour Road

(b) When was property acquired: April 2017

Registered Instrument No. WC500131

5. Description of Land intended to be SEVERED:

Metric Imperial

Frontage/Width 40 / 42±

AREA 0.40 ha ±

Depth 96 ±

Existing Use(s) Rural Residential - Vacant

Existing Buildings or structures: None

Proposed Uses (s): Single-detached dwelling

Type of access (Check appropriate space)

Existing

Proposed

- Provincial Highway
- County Road
- Municipal road, maintained year round
- Municipal road, seasonally maintained
- Easement

- Right-of-way
- Private road
- Crown access road
- Water access
- Other

Type of water supply - Existing Proposed (check appropriate space)

- Municipally owned and operated piped water system
- Well individual communal
- Lake
- Other _____

Type of sewage disposal - Existing Proposed (check appropriate space)

- Municipally owned and operated sanitary sewers
- Septic Tank (specify whether individual or communal): Individual
- Pit Privy
- Other (Specify): _____

6. Description of Land intended to be RETAINED: Metric Imperial

Frontage/Width 40 ± AREA 0.38 ha ±

Depth 96 ± Existing Use(s) Rural Residential - Vacant

Existing Buildings or structures: None

Proposed Uses (s): Single-detached dwelling

Type of access (Check appropriate space)	Existing <input type="checkbox"/>	Proposed <input checked="" type="checkbox"/>
<input type="checkbox"/> Provincial Highway	<input type="checkbox"/> Right-of-way	
<input type="checkbox"/> County Road	<input type="checkbox"/> Private road	
<input checked="" type="checkbox"/> Municipal road, maintained year round	<input type="checkbox"/> Crown access road	
<input type="checkbox"/> Municipal road, seasonally maintained	<input type="checkbox"/> Water access	
<input type="checkbox"/> Easement	<input type="checkbox"/> Other	

Type of water supply - Existing Proposed (check appropriate space)

Municipally owned and operated piped water system
 Well individual communal
 Lake
 Other

Type of sewage disposal - Existing Proposed (check appropriate space)

Municipally owned and operated sanitary sewers
 Septic Tank (specify whether individual or communal): Individual
 Pit Privy
 Other (Specify):

7. Is there an agricultural operation, (either a barn, manure storage, abattoir, livestock area or stockyard) within 500 metres of the Subject lands (severed and retained parcels)? YES NO
 *If yes, see sketch requirements and the application must be accompanied by a MINIMUM DISTANCE SEPARATION FORM.
8. Is there a landfill within 500 metres [1640 feet]? YES NO
9. a) Is there a sewage treatment plant or waste stabilization plant within 500 metres [1640']? YES NO
10. Is there a Provincially Significant Wetland (e.g. swamp, bog) located on the lands to be retained or to be severed or within 120 metres [394 feet]? YES NO
11. Is there any portion of the land to be severed or to be retained located within a floodplain? YES NO
12. Is there a provincial park or are there Crown Lands within 500 metres [1640']? YES NO
13. Is any portion of the land to be severed or retained within a rehabilitated mine/pit site? YES NO
14. Is there an active or abandoned mine, quarry or gravel pit within 500 metres [1640']? YES NO
15. Is there a noxious industrial use within 500 meters [1640']? YES NO
16. Is there an active or abandoned principal or secondary railway within 500 metres [1640']? YES NO

Name of Rail Line Company: _____

17. Is there an airport or aircraft landing strip nearby? YES [] NO [X]

18. Is there a propane retail outlet, propane filling tank, cardlock/keylock or private propane outlet/container refill centre within 750 metres of the proposed subject lands? YES [] NO [X]

19. PREVIOUS USE INFORMATION:

a) Has there been an industrial use(s) on the site? YES [] NO [X] UNKNOWN []

If YES, what was the nature and type of industrial use(s)?

b) Has there been a commercial use(s) on the site? YES [] NO [X] UNKNOWN []

If YES, what was the nature and type of the commercial use(s)?

c) Has fill been brought to and used on the site (other than fill to accommodate septic systems or residential landscaping?) YES [] NO [X] UNKNOWN []

d) Has there been commercial petroleum or other fuel storage on the site, underground fuel storage, or has the site been used for a gas station at any time, or railway siding? YES [] NO [X] UNKNOWN []

If YES, specify the use and type of fuel(s) _____

20. Is this a **resubmission** of a previous application? YES [] NO [X]

If YES, is it identical [] or changed [] Provide previous File Number

21. a) Has any severance activity occurred on the land from the holding which existed as of March 1, 2005 and as registered in the Land Registry/Land Titles Office? YES [] NO [X]

b) If the answer in (a) is YES, please indicate the previous severance(s) on the required sketch and provide: **Transferee's Name, Date of the Transfer and Use of Parcel Transferred.**

22. Has the parcel intended to be severed ever been, or is it now, the subject of an application for a plan of subdivision or other Consent or approval under the Planning Act or its predecessors?

YES [] NO [X] UNKNOWN []

23. Under a separate application, is the Owner, applicant, or agent applying for additional consents on this holding simultaneously with this application? YES [] NO [X]

24. Provide explanation of how the application is consistent with the Provincial Policy Statement.

This application is consistent with the PPS as per Section 2.6.5 where it states that new land uses, including the creation of lots shall comply with the minimum distance separation formula.

25. In addition to Places to Grow (Provincial Growth Plan), is the subject land within an area of land designated under the Greenbelt Plan? Provide explanation of how the application conforms or does not conflict with the Provincial plan or plans.

There are no Natural Heritage System features located on the property.

26. a) Indicate the existing **County Official Plan** designation(s) of the subject land, and provide explanation of how the application conforms with the Official Plan (severed and retained).

The subject property is designated as Secondary Agricultural in the Official Plan. Section 10.4.4 of the Official Plan that states that lot creation for residential uses is permitted in lands designated as Secondary Agricultural provided the criteria is met.

b) Indicate the existing **Local Official Plan** (if any) designation(s) of the subject land, and provide explanation of how the application conforms with the Official Plan (severed and retained).

N/A

c) If this consent relates directly to an Official Plan Amendment(s) currently under review by an approval authority, please indicate the Amendment Number and the applicable file number(s).

Amendment Number(s): _____ File Number(s): _____

27. Is the subject land a proposed surplus farm dwelling? YES [] NO [X]

*If yes, an application to sever a surplus farm dwelling must be accompanied by a FARM INFORMATION FORM.

28. What is the zoning of the subject lands? **Agricultural**

29. Does the proposal for the subject lands conform to the existing zoning? YES [] NO [X]

A minor variance will be applied for pending severance approval

If NO, a) has an application been made for re-zoning?
YES [] NO [] File Number _____

b) has an application been made for a minor variance?
YES [] NO [] File Number _____

30. Are the lands subject to any mortgages, easements, right-of-ways or other charges? YES [] NO [X]

If the answer is YES, please provide a copy of the relevant instrument.
For mortgages just provide complete name and address of Mortgagee.

Questions 31 – 34 must be answered for Applications for severance in the Rural/Agricultural Area -- Otherwise, if this is not applicable to your application, please state "not Applicable"

31. **Type of Farm Operation** conducted on these subject lands: **None**

Type: Dairy [] Beef Cattle [] Swine [] Poultry [] Other []

32. **Dimensions of Barn(s)/Outbuildings/Sheds (that are to remain) Severed & Retained Lands** **None**

<u>Severed</u>	Width	Length	Area	Use
<u>Retained</u>	Width	Length	Area	Use



May 6, 2026
35216-26

Jeff.Buisman@vanharten.com

County of Wellington Land Division Committee
74 Woolwich Street
Guelph, Ontario
N1H 3T9

Attention: Deborah Turchet

Dear Ms. Turchet:

**Re: Severance Application & Sketch
98 Gilmour Road
Part of Lot 23, Concession 8
Part 2, 61R-4752
PIN 71195-0014
Township of Puslinch**

RECEIVED

MAY 06 2026

SECRETARY TREASURER
WELLINGTON COUNTY
LAND DIVISION COMMITTEE

Please find enclosed an application for a severance on the above-mentioned property. Included with this submission are copies of the severance sketch, completed application form, PIN Report and Map, the required deed, MDS Farm Data Sheet, a cheque to the GRCA for **\$465.00** and a cheque to the Wellington County for **\$6,000.00**.

Proposal:

The subject property is vacant and known as #98 Gilmour Road (PIN 71195-0014). The proposal is to sever it essentially in half to create a new parcel for rural residential purposes and where a dwelling will be constructed on both the severed and retained parcels.

The Severed Parcel (#98) is a corner lot with a frontage of 40±m along Gilmour Road, a frontage of 97.3±m along Victoria Road South, with an area of 0.40±ha where a single-detached dwelling, well and septic are proposed. There is an existing entrance from Gilmour Road, providing safe access.

The Retained Parcel will have a frontage of 40±m along Gilmour Road, depth of 94.5 to 96±m, for an area of 0.38±ha where a single-detached dwelling, well and septic are proposed. The sightlines have been evaluated and safe access is possible for the parcel.

572 Weber Street North, Unit 7
Waterloo, ON, N2L 5C6
519-742-8371

2106 Gordon Street
Guelph, ON, N1L 1G6
519-821-2763

660 Riddell Road, Unit 1
Orangeville, ON, L9W 5G5
519-940-4110

www.vanharten.com

Minimum Distance Separation (MDSI):

There is one property across the road at #4407 Victoria Road South that we have considered for MDS impact on this severance application. The building is a small barn and shop. The livestock area is approximately 60m² and the remainder of the building is a shop.

Our MDS Evaluation considered this severance as a Type B scenario as defined in Guideline #34 due to the creation of four or more lots outside a settlement area. Using the farm information from the owner of 4407 Victoria Road South, we determined that the required MDS distance is 162m, whereas the actual distance to the Severed Parcel is 88±m and 130±m to the Retained Parcel. Therefore, MDS cannot be met.

We plan to address this requirement with a Minor Variance Application. A minor variance application will be reasonable in light of the following:

- There are three homes, #4410, #4401 and #4399 that are all relatively close (120m, 95m & 125m) to this barn already.
- The owner of the barn has informed us that the barn is used only for a few animals as a hobby and that 3 horse stalls was the best description of its capacity.
- The severance applications (B41/12 & B42/12) to create #4401 evaluated the MDS scenario as being Type A. If Type A was applied to the application being submitted, the minimum requirement would be 81m, in which case both the Severed and Retained parcels would meet the MDS requirement.

Planning Policies:

Zoning By-law:

The subject property is zoned Agricultural and the Reduced Agricultural Lot Requirements in Section 11.4 of the Zoning By-law have been evaluated for the parcels.

The Severed (corner) Parcel meets the lot frontage and area requirements, however a minor variance for the reduced MDS is required as noted above.

The Retained Parcel meets the lot frontage requirement; however the lot area is slightly under at 0.38ha instead of 0.40ha minimum and a Minor Variance will be required to address this.

To address the reduced lot area, we intend to complete the standard conceptual lot grading plan and include a full septic design to ensure that development is possible with the slightly reduced lot area. There have been a number of similar-sized parcels created over the years within Puslinch and we don't foresee an issue with the lot area to support the future development of a single-detached dwelling. We consider this request to be minor and a variance application will be applied for to address this.

Extractive Use:

There is an aggregate operation / extractive use for the property across the road along Victoria Road South. This aggregate operation is known as Dufferin Aggregates Aberfoyle Pit 2. This pit has been operating for many years and its impact would have been considered for various severances in the area, along with numerous existing rural residential parcels and a number of newer dwellings that have been constructed along Victoria Road South. Many of the parcels are located closer to the gravel pit than the subject property. Please see Figure 1 below showing the numerous rural residential parcels in the vicinity.

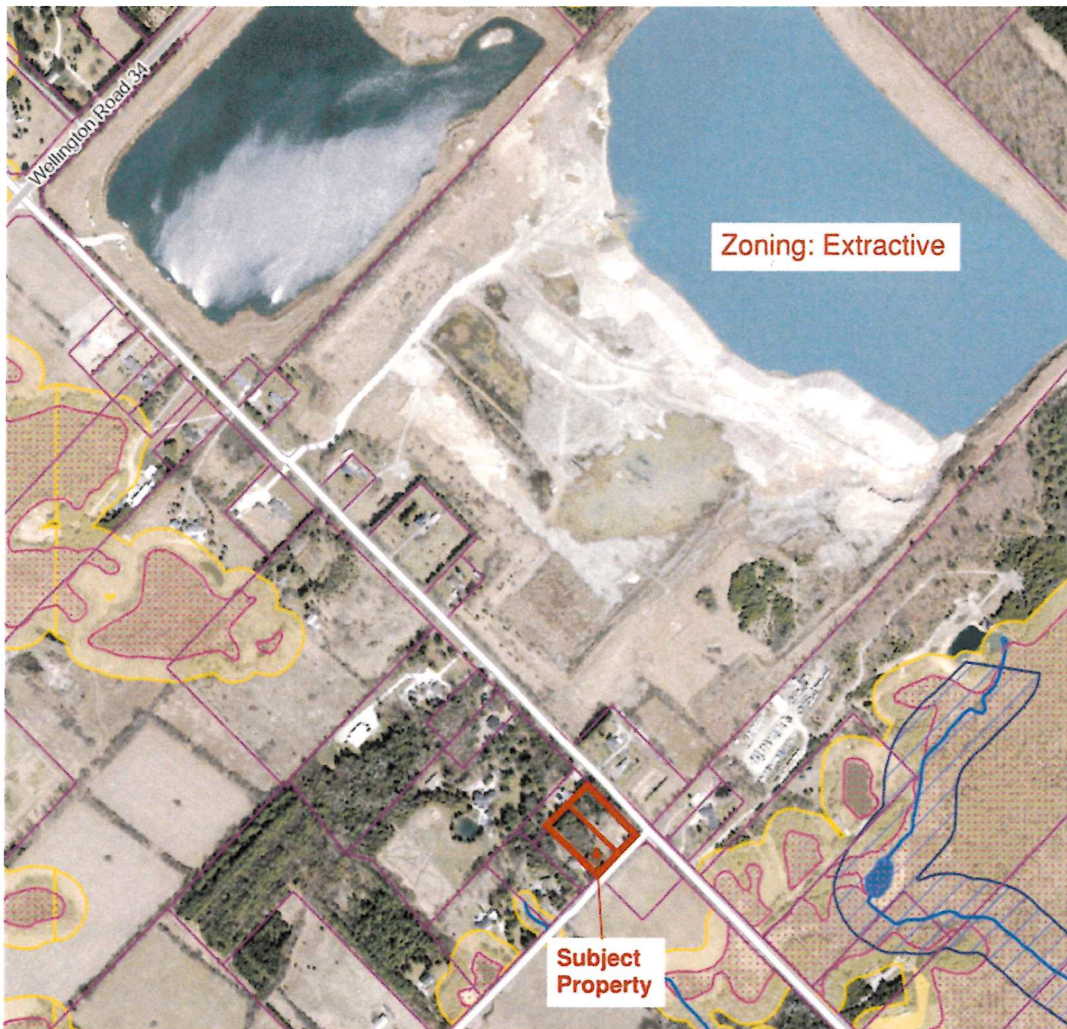

Figure 1 – Extractive Zone and surrounding rural residential parcels.

The subject application is a bit further from the gravel pit as it is across the road and to the side. There are over 9 rural residential parcels located on the same side as the pit on Victoria Road, and across the road is a cluster of over 10, not including the subject property. We provide the opinion that the possible impacts of the gravel pit have been well examined and clearly proven to not have a negative impact within this residential cluster and therefore, a Noise Study is not necessary.

Official Plan:

The subject property has a designation of Secondary Agricultural in the County of Wellington Official Plan which allows for a severance, provided that certain criteria (Section 10.4.4) are met. We reviewed this section, and we provide the opinion that the relevant criteria are met including the following:

- The severed lands are designated Secondary Agricultural.
- Ownership is longer than 5 years.
- No severance since March 2005.
- Safe entrance is available – sight lines have been evaluated.
- Adequate space for new dwelling and septic.
- No impacts on environmentally sensitive lands or woodlot.
- Zoning requirements are met for the severance.
- MDS requirements are met. A minor variance will be applied for to address MDS.

Conclusion:

In summary, this severance is very practical and follows the relevant criteria for a severance. The proposed severance is a great in-fill lot allowing for efficient development.

Please call me if you or the Planning Staff have any questions.

Very truly yours,
Van Harten Surveying Inc.



Jeffrey E. Buisman B.E.S, B.Sc.
Ontario Land Surveyor

cc Michael Domingues
cc Sara Domingues

33. **Manure Storage Facilities** on these lands: **None**

DRY		SEMI-SOLID		LIQUID	
Open Pile	<input type="checkbox"/>	Open Pile	<input type="checkbox"/>	Covered Tank	<input type="checkbox"/>
Covered Pile	<input type="checkbox"/>	Storage with Buck Walls	<input type="checkbox"/>	Aboveground Uncovered Tank	<input type="checkbox"/>
				Belowground Uncovered Tank	<input type="checkbox"/>
				Open Earth-sided Pit	<input type="checkbox"/>

34. Are there any drainage systems on the retained and severed lands? YES NO

Type	Drain Name & Area	Outlet Location
Municipal Drain <input type="checkbox"/>		Owner's Lands <input type="checkbox"/>
Field Drain <input type="checkbox"/>		Neighbours Lands <input type="checkbox"/>
		River/Stream <input type="checkbox"/>

35. **Source Water Protection Plan**

Is the subject land within a Wellhead Protection Area, Issue Contributing Area, or Intake Protection Zone of a Source Protection Plan in effect? (www.wellingtonwater.ca) YES NO

If YES, please complete the [Source Water Protection Form](#) and submit with your application.

36. Have you had a pre-consultation meeting with **County Planning Staff** before filling out this application form?
Please refer to instruction page.

YES NO

If yes, please indicate the person you have met/spoken to:

37. If you wish to provide some further information that may assist the Planning and Land Division Committee in evaluating your application, please provide by a letter and attach it to this application.

Please see covering letter for more details.

The Owner/Purchaser must complete the following to authorize applicant, agent or solicitor to act on their behalf.

NOTE: If more than one owner/purchaser is listed in item #2 of this application, then all owners/purchasers must sign this authorization section of the application form or by a letter of authorization duly signed. If the Owner/Purchaser is a corporation, the authorization must be by an officer of the corporation who has authority to bind the corporation.

I, (we), 6Link Incorporated c/o Michael Domingues the Registered Owners/Purchasers of Part of Lot 23, Concession 8; Part 2, 61R-4752 Of the Township of Puslinch in the County/Region of Wellington severally and jointly, solemnly declare that Jeffrey E. Buisman, OLS, of Van Harten Surveying Inc.

Is authorized to submit an application for consent on my (our) behalf.

X [Redacted Signature]

Signature(s) of Registered Owner(s)/Purchasers or Corporation's Officer

APPLICANT'S DECLARATION

This must be completed by the Applicant for the proposed consent

I, (we) Jeffrey E. Buisman, OLS, of Van Harten Surveying Inc. of the City of Guelph In the County/Region of Wellington Solemnly declare that all the statements contained in this application for consent for (property description)

Part of Lot 23, Concession 8; Part 2, 61R-4752 Of the Township of Puslinch

And all the supporting documents are true, and I, (we), make this solemn declaration conscientiously believing it to be true and complete, and knowing that it is of the same force and effect as if made under oath, and virtue of the CANADA EVIDENCE ACT.

DECLARED before me at the City of Guelph In the County/Region of Wellington

[Redacted Signature]

(Owner/Purchaser or Applicant)

This 6 day of May 20 26

[Redacted Signature]

Commissioner of Oaths

(Owner/Purchaser or Applicant)

James Michael [Redacted], a Commissioner, etc., Province of Ontario, for Van Harten Surveying Inc.

Printed Commissioner's, etc. Name

APPLICANT'S CONSENT (FREEDOM OF INFORMATION):

In accordance with the provisions of the Planning Act, it is the policy of the County Planning and Development Department to provide public access to all development applications and supporting documentation. In submitting this development application and supporting documentation, I, Jeff Buisman of Van Harten Surveying Inc., the applicant, hereby acknowledge the above-noted and provide my consent in accordance with the provisions of the Municipal Freedom of Information and Protection of Privacy Act that the information on this application and any supporting documentation provided by myself, my agents, solicitors, and consultants will be part of the public record and will also be available to the general public.

Signature of Owner/Purchaser/Applicant/Agent(s)



Handwritten signature

Date

May 6, 2026

THIS APPLICATION PACKAGE IS TO BE SUBMITTED TO:

**Secretary-Treasurer
Planning and Development Department
County of Wellington
74 Woolwich Street
Guelph, Ontario
N1H 3T9**

Phone (519) 837-2600 Ext. 2170



FARM DATA SHEET
Minimum Distance Separation I (MDSI)
 County of Wellington

NOTE TO FARM OWNER(S)
 By filling out this form you will help to ensure that new land uses will be located a suitable distance from your livestock operation. Feel free to contact the County Planning office with any questions.

Owner(s) of Livestock Facility Ian O'Keefe

Contact Information

Email [REDACTED] Telephone [REDACTED]
 Civic Address 4407 Victoria Road Municipality Puslinch
 Lot 23 Concession 9 Division _____
 Lot Size (where livestock facility is located) _____ hectares 3 acres
 Signature of Livestock Facility Owner [REDACTED] Date 3/1/26

BARN(S) SIZE Please provide the size of the barns located on the property. This information is used to verify maximum livestock capacity. 60m2 for animals ft²/m² Rest is for shop ft²/m²

- Manure Storage Types** Solid manure: 18% dry matter, or more Liquid manure: <18% dry matter
- V1 Solid, inside, bedded pack
 - V2 Solid, outside, covered
 - V3 Solid, outside, no cover, ≥30% dry matter
 - V4 Solid, outside, no cover, 18% - <30% dry matter, with covered liquid runoff storage
 - V5 Liquid, inside, underneath slatted floor
 - V6 Liquid, outside, with a permanent, tight-fitting cover
 - L1 Solid, outside, no cover, 18% - <30% dry matter, with uncovered liquid runoff storage
 - L2 Liquid, outside, with a permanent floating cover
 - M1 Liquid, outside, no cover, straight-walled storage
 - M2 Liquid, outside, roof, but with open sides
 - H1 Liquid, outside, no cover, sloped-sided storage

Animal Type of Material	Description	Housing Capacity (maximum)	Manure Storage Type (select from list)
Beef Cattle	Cows, including calves to weaning (all breeds)		
	Feeders (7 – 16 months)		
	Backgrounders (7 – 12.5 months)		
	Shortkeepers (12.5 – 17.5 months)		
Dairy Cattle	Milking-age cows (dry or milking)		
	Large-framed; 545 – 658 kg (e.g. Holsteins)		
	Medium-framed; 455 – 545 kg (e.g. Guernseys)		
	Small-framed; 364 – 455 kg (e.g. Jerseys)		
	Heifers (5 months to freshening)		
	Large-framed; 182 – 545 kg (e.g. Holsteins)		
	Medium-framed; 148 – 455 kg (e.g. Guernseys)		
	Small-framed; 125 – 364 kg (e.g. Jerseys)		
	Calves (0 – 5 months)		
	Large-framed; 45 – 182 kg (e.g. Holsteins)		
Medium-framed; 39 – 148 kg (e.g. Guernseys)			
Small-framed; 30 – 125 kg (e.g. Jerseys)			
Horses	Large-framed, mature; >681 kg (e.g. draft or draft cross breeds including unweaned offspring)		
	Medium-framed, mature; 227 – 680 kg (e.g. saddle, riding and racing breeds including unweaned offspring)	3	v3
	Small-framed, mature; <227 kg (e.g. ponies and miniatures including unweaned offspring)		

FARM DATA SHEET (continued)
Minimum Distance Separation I (MDSI)

County of Wellington

Animal Type of Material	Description	Housing Capacity (maximum)	Manure Storage Type (select from list)
Swine	Sows with litter, dry sows or boars		
	Breeder gilts (entire barn designed specifically for this purpose)		
	Weaners (7 – 27 kg)		
	Feeders (27 – 136 kg)		
Sheep	Ewes & rams (for meat lambs; includes unweaned offspring & replacements)		
	Ewes & rams (dairy operation; includes unweaned offspring & replacements)		
	Lambs (dairy or feeder lambs)		
Goats	Does & bucks (for meat kids; includes unweaned offspring and replacements)		
	Does & bucks (for dairy; includes unweaned offspring & replacements)		
	Kids (dairy or feeder kids)		
Chickens	Layer hens (for eating eggs; after transfer from pullet barn)		
	Layer pullets (day-olds until transferred into layer barn)		
	Broiler breeder growers (males/females transferred out to layer barn)		
	Broiler breeder layers (males/females transferred in from grower barn)		
	Broilers on any length of cycle		
Turkeys	Turkey poults (day-old until transferred to grow out turkey barn)		
	Turkey breeder layers (males/females transferred in from grower barn)		
	Breeder toms		
	Broilers (day-olds to 6.2 kg)		
	Hens (day-olds up to 6.2 to 10.8 kg; 7.5 kg is typical)		
	Toms (day-olds to over 10.8 to 20 kg; 14.5 kg is typical)		
	Turkeys at any other weights, or if unknown (by floor area)		
Veal	Milk-fed		
	Grain-fed		
Other	Please refer to Factor Table 1 of The Minimum Distance Separation (MDS) Document for complete list of animal types		
Imported manure	Use the volume of the manure storages		
Unoccupied livestock barns	A livestock barn that does not currently house any livestock, but that housed livestock in the past and continues to be structurally sound and reasonably capable of housing livestock.*		

*NOTE: This should only be used where obtaining information from the farm operator(s) and/or owner(s) was not possible (see Implementation Guideline 20 for more information).

QUESTIONS?
PLEASE CONTACT

County of Wellington
 Planning and Development Department
 74 Woolwich Street, Guelph
 ON N1H 3T9

P 519.837.2600 x2170
 F 519.923.1694

SEVERANCE SKETCH
PART OF LOT 23, CONCESSION 8
TOWNSHIP OF PUSLINCH
COUNTY OF WELLINGTON

SCALE 1 : 1000
 0 10 20 40 60 metres
 VAN HARTEN SURVEYING INC.

KEYMAP:

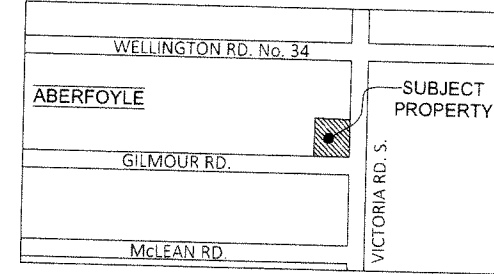

NOTES:

1. THIS IS NOT A PLAN OF SURVEY AND SHOULD NOT BE USED FOR REAL ESTATE TRANSFERS OR MORTGAGES.
2. SUBJECT LANDS ARE ZONED AGRICULTURAL.
3. SUBJECT LANDS HAVE AN OFFICIAL PLAN DESIGNATION OF SECONDARY AGRICULTURAL.
4. DISTANCES ON THIS PLAN ARE SHOWN IN METRES AND CAN BE CONVERTED TO FEET BY DIVIDING BY 0.3048.
5. DIMENSIONS ON THIS SKETCH ARE APPROXIMATE AND HAVE NOT BEEN VERIFIED BY SURVEY.

SURVEYOR'S CERTIFICATE:
 THIS SKETCH WAS PREPARED
 ON THE 6th DAY OF MAY, 2026.

JEFFREY E. BUISMAN
 ONTARIO LAND SURVEYOR



Van Harten
 LAND SURVEYORS - ENGINEERS

Kitchener/Waterloo Ph: 519-742-8371	Guelph Ph: 519-821-2763	Orangeville Ph: 519-940-4110
--	----------------------------	---------------------------------

www.vanharten.com info@vanharten.com

DRAWN BY: S.J.	CHECKED BY: J.E.B.	PROJECT No. 35216-26
----------------	--------------------	----------------------

May 6, 2026-10:32:08 AM
 G:\PUSLINCH\Con8\Lot23\Acad\SEV LOT 23 (35216-26) DOMINGUES UTM
 2010.dwg
 © 2026 THIS SKETCH IS PROTECTED BY COPYRIGHT

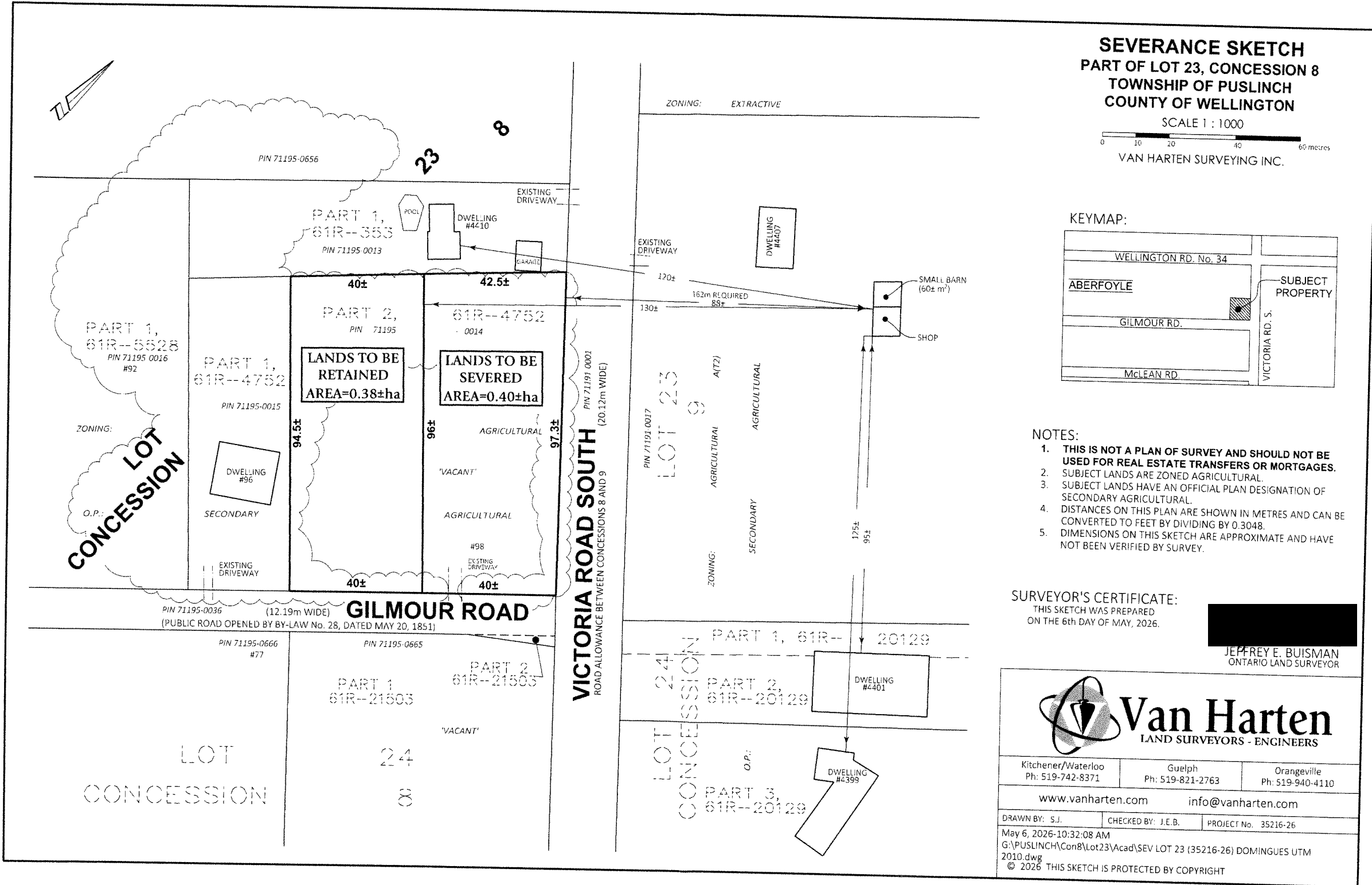

B1426